Erlaube mir, feins Mädchen

www.franzdorfer.com
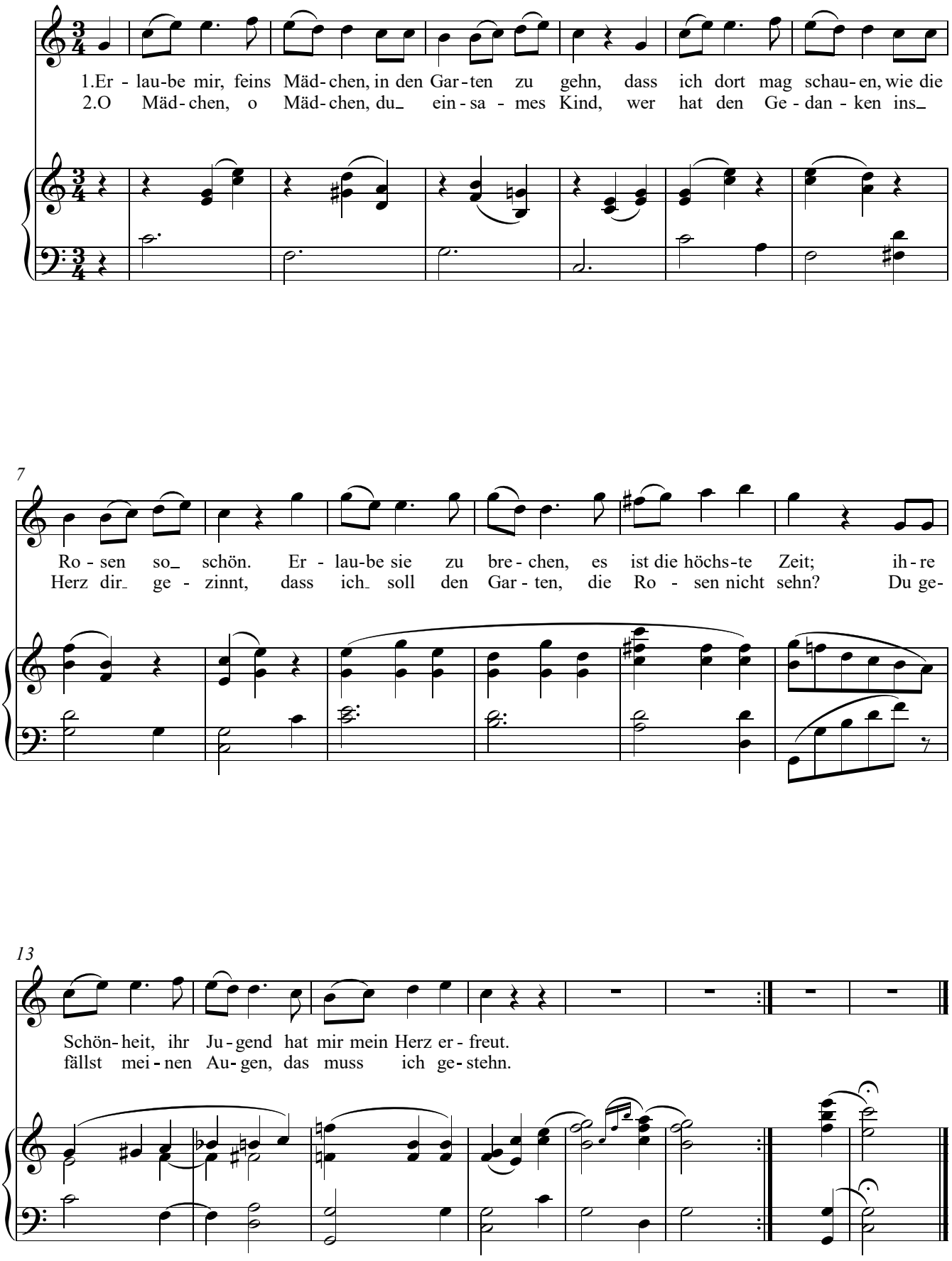
Joh. Brahms